

PROPOSED NEW KITCHEN FLOOR PLAN LEVEL 3 & 4

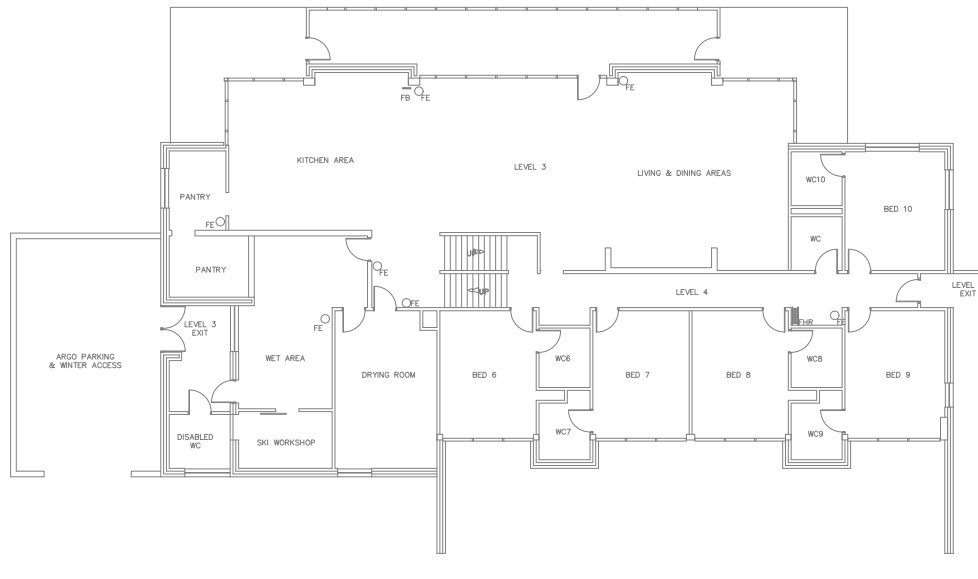

EXISTING FLOOR PLAN LEVEL 3 & 4

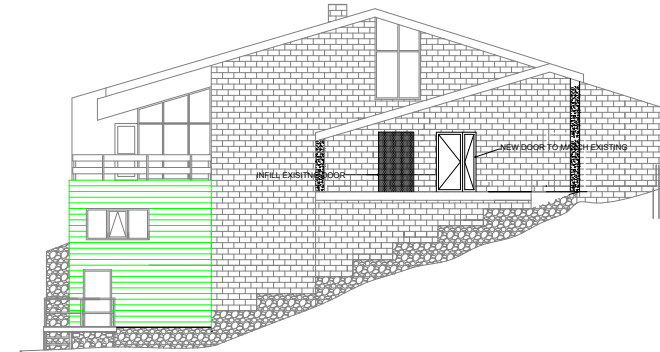

SECTION D-D

NOTES

\* THIS DRAWING IS FOR REFERENCE ONLY  
PLEASE REFER CONSTRUCTION DRAWINGS FOR  
SPECIFIC FITOUT DETAILS



Department of Planning  
and Environment

Issued under the Environmental Planning and Assessment Act 1979

Approved Application No DA 22/5422

Granted on the 25 May 2023

Signed M Brown

Sheet No 5 of 26

NOTES:  
1) DO NOT SCALE OFF THIS DRAWING.  
FOR VIEWING PURPOSES ONLY  
2) THIS DRAWING SHOULD BE READ IN  
CONJUNCTION WITH ALL RELEVANT CONTRACTS,  
SPECIFICATIONS, REPORTS & DRAWINGS.



|             |   |       |          |            |          |          |          |              |
|-------------|---|-------|----------|------------|----------|----------|----------|--------------|
| PROJECT No. | AUSTRALIAN SKI CLUB LODGE AT GUTHEGA VILLAGE<br>KOSCIUSKO NATIONAL PARK |       |          |            |          |          |          | SHEET No.    |
| N/A         | TITLE PROPOSED KITCHEN FLOOR PLAN AND SECTION LEVEL 3 & 4               |       |          |            |          |          |          | 1 OF 1       |
| SHEET       | DRAWING No. ASC-007   |       |          |            |          |          |          | SCALE<br>NTS |
| A1          | FILE NAME   | DRAWN | DATE     | CHECKED BY | DATE     | APPROVED | DATE     | REVISION     |
|             | ASCC-KITCH  | SJH   | 24.07.22 | ST         | 24.07.22 | ST       | 24.07.22 | 0            |